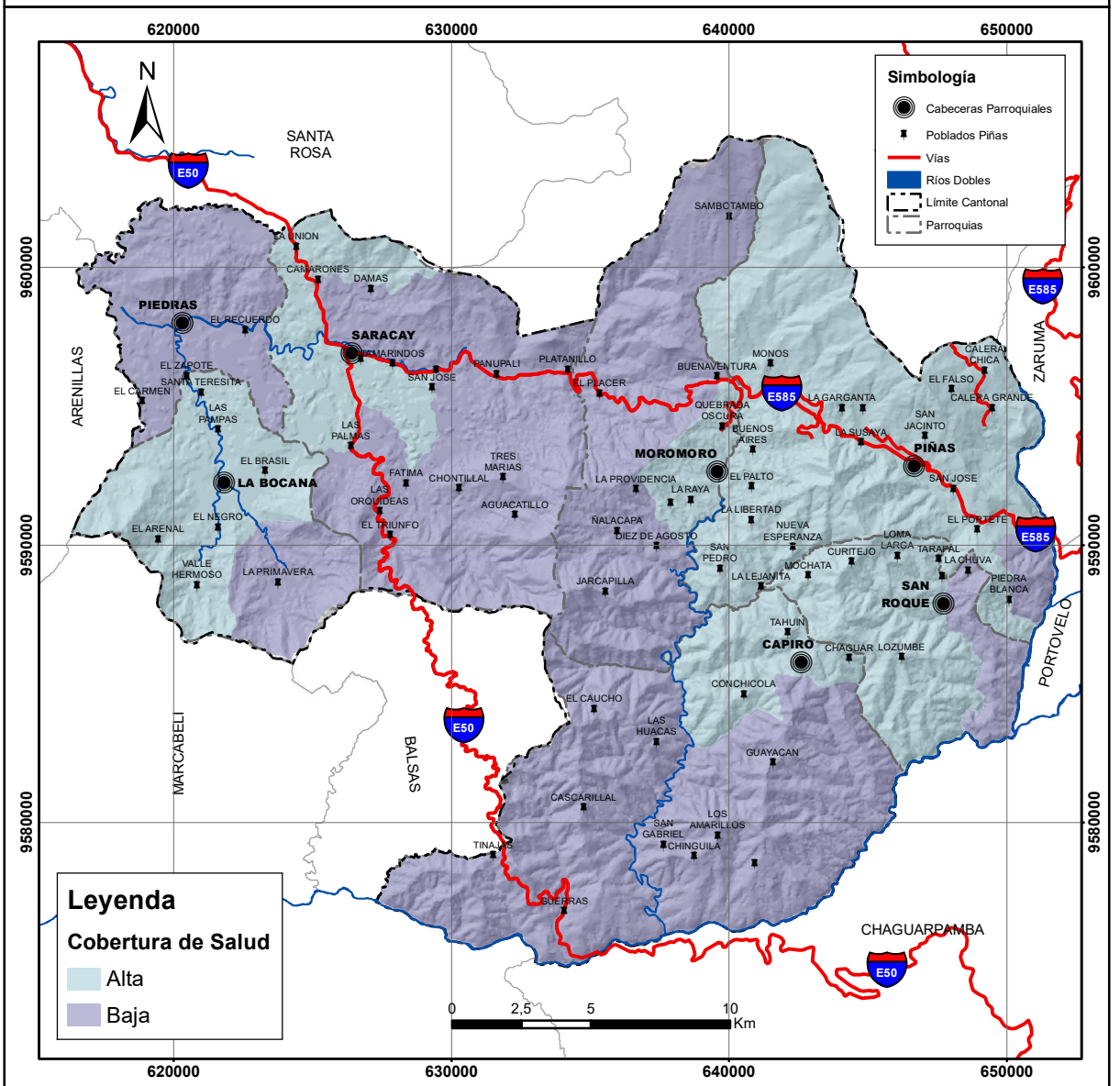MAPA DE COBERTURA DE SERVICIO DE SALUD