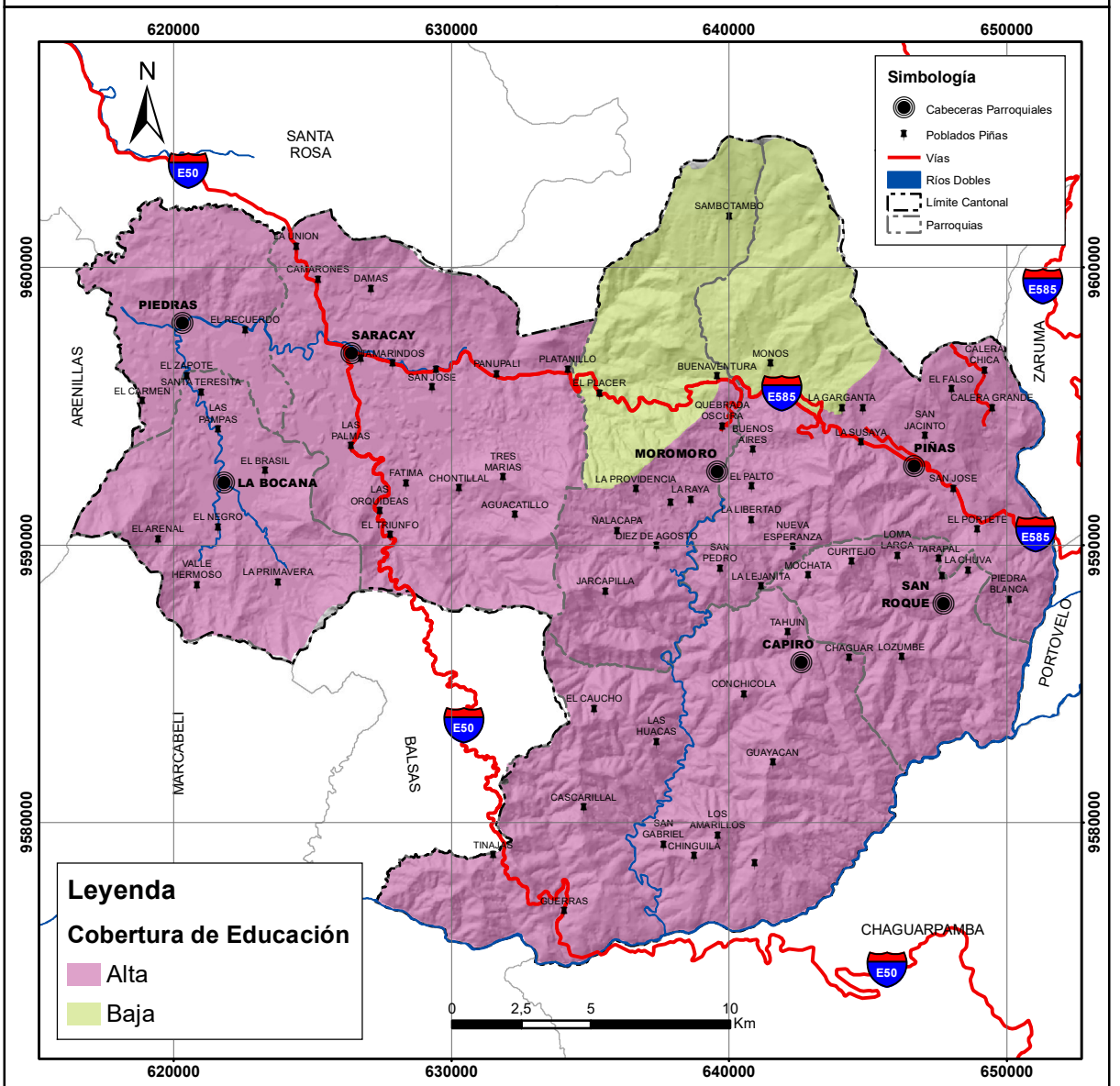MAPA DE COBERTURA DE SERVICIO DE EDUCACIÓN