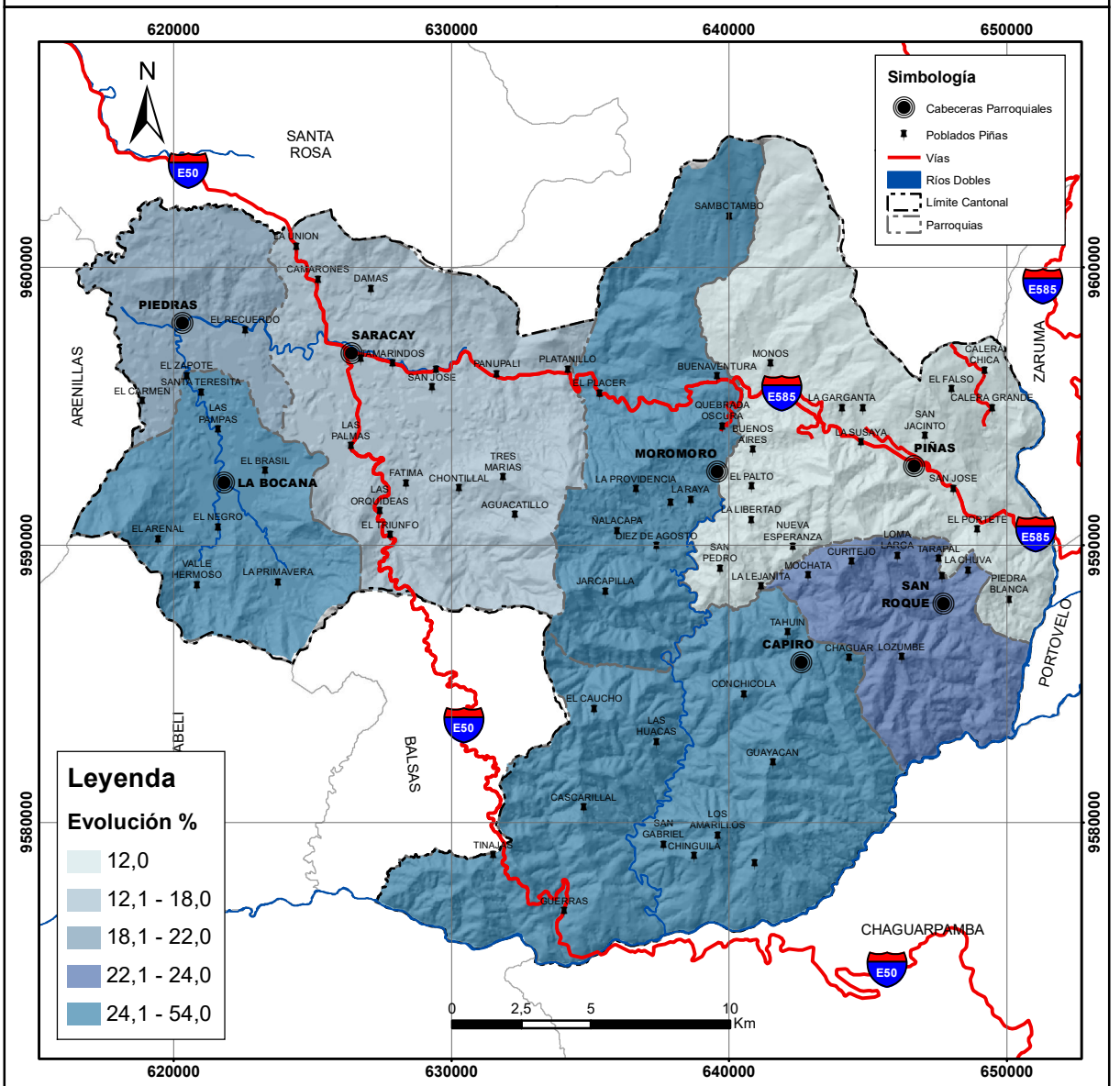MAPA DE COBERTURA DE AGUA POTABLE