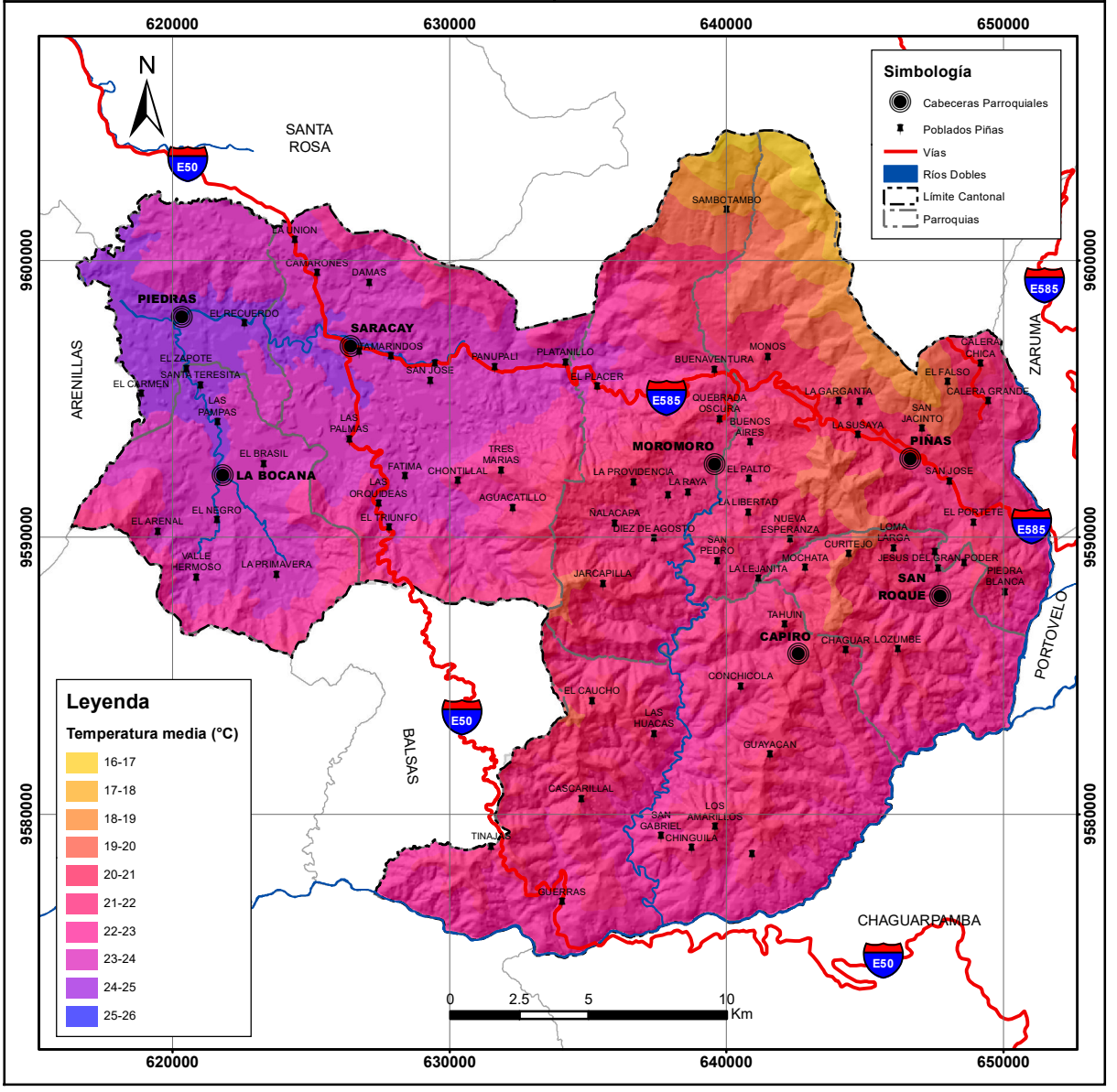MAPA DE ISOTERMAS