

FILTRO-REFUERZO EN PLANTA

ESCALA 1:30

| PLANILLA DE HIERROS PARA FILTROS | | | | | | | | | | | | |
|----------------------------------|--------|-----|------|-------------|------|---|---|---|-----------------------|--------------------|-----------|---------------|
| Mc. | Ø (mm) | No. | TIPO | DIMENSIONES | | | | | LONGITUD DE CORTE (m) | LONGITUD TOTAL (m) | PESO (kg) | OBSERVACIONES |
| | | | | a | b | c | d | g | | | | |
| DESCRIPCION | | | | | | | | | | | | |
| 600 | 12 | 184 | I | 2.90 | | | | | 2.90 | 533.60 | 473.74 | - |
| 601 | 12 | 30 | C | 5.50 | 0.60 | | | | 6.70 | 201.00 | 178.45 | |
| 602 | 12 | 30 | C | 5.10 | 0.60 | | | | 6.30 | 189.00 | 167.80 | |
| 603 | 12 | 30 | C | 3.60 | 0.60 | | | | 4.80 | 144.00 | 127.85 | |
| 604 | 12 | 30 | C | 3.30 | 0.60 | | | | 4.50 | 135.00 | 119.86 | |
| 605 | 12 | 48 | C | 0.50 | 0.35 | | | | 1.20 | 57.60 | 51.14 | |
| 606 | 12 | 24 | C | 3.30 | 0.60 | | | | 4.50 | 108.00 | 95.88 | |
| 607 | 12 | 30 | C | 3.30 | 0.60 | | | | 4.50 | 135.00 | 119.86 | |
| 608 | 12 | 30 | C | 3.50 | 0.70 | | | | 4.90 | 147.00 | 130.51 | |
| 609 | 12 | 21 | C | 5.20 | 0.60 | | | | 6.40 | 134.40 | 119.32 | |
| 610 | 12 | 21 | C | 5.40 | 0.70 | | | | 6.80 | 142.80 | 126.78 | |
| | | | | | | | | | | | 1711.18 | |

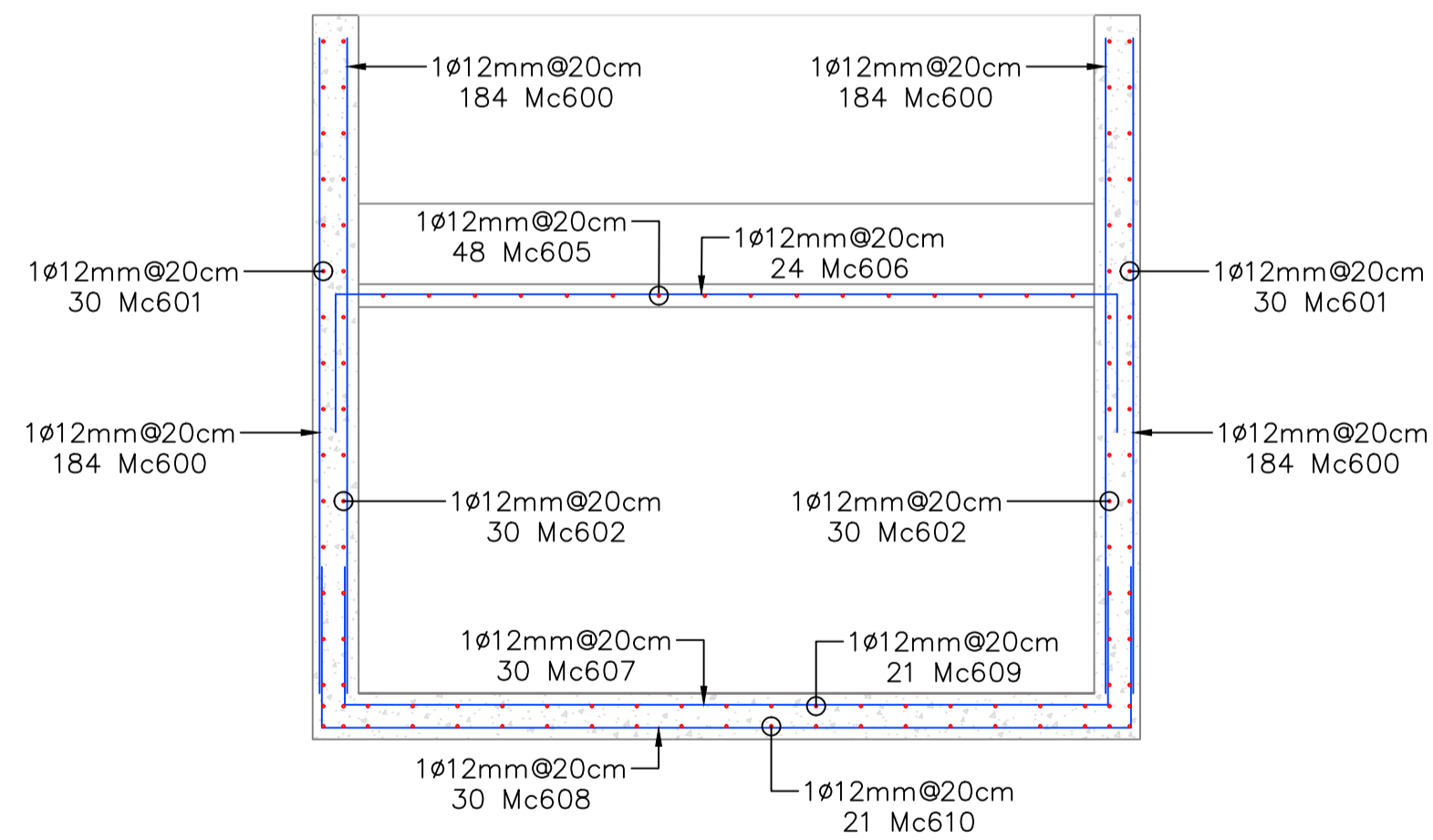

FILTRO-CORTE 13-13

ESCALA

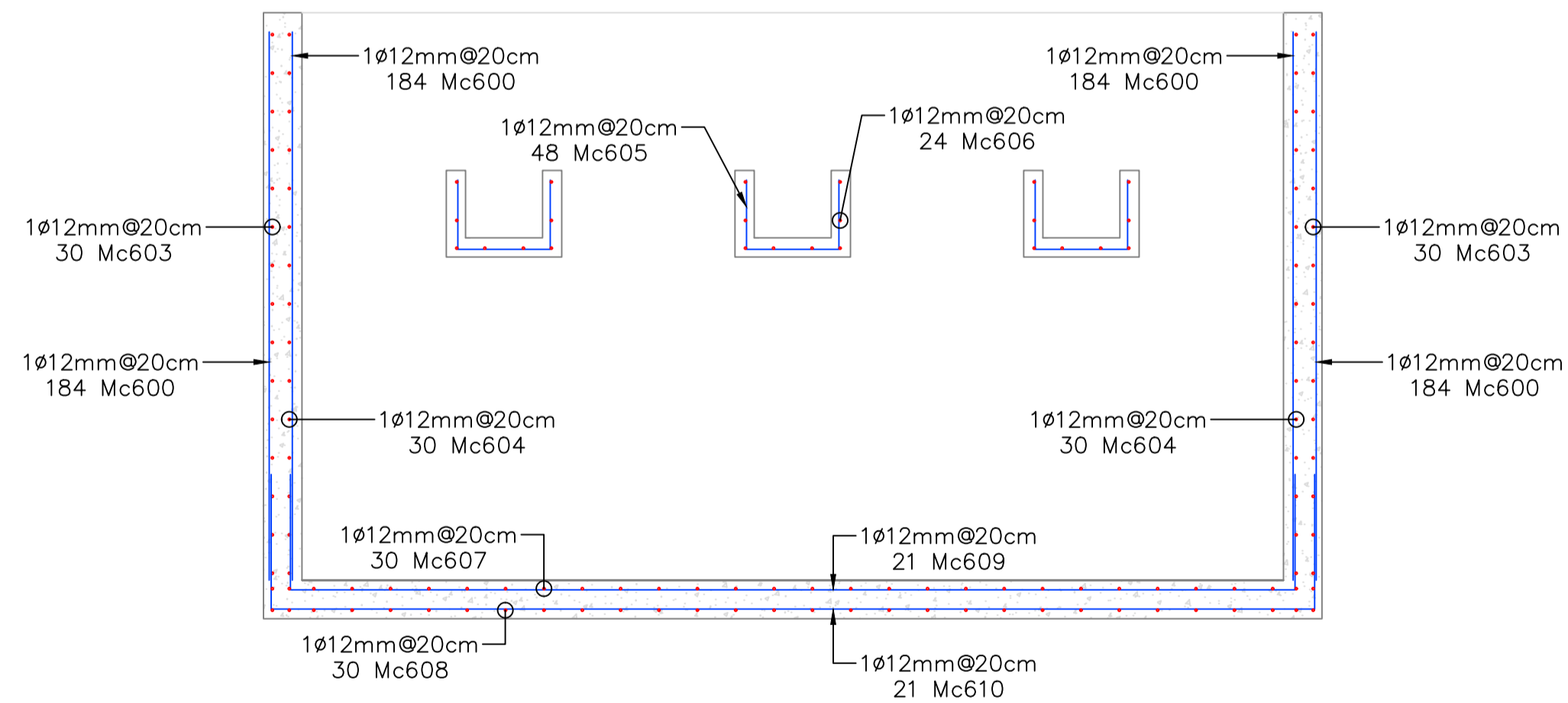

FILTRO-CORTE 12-12

ESCALA 1:30

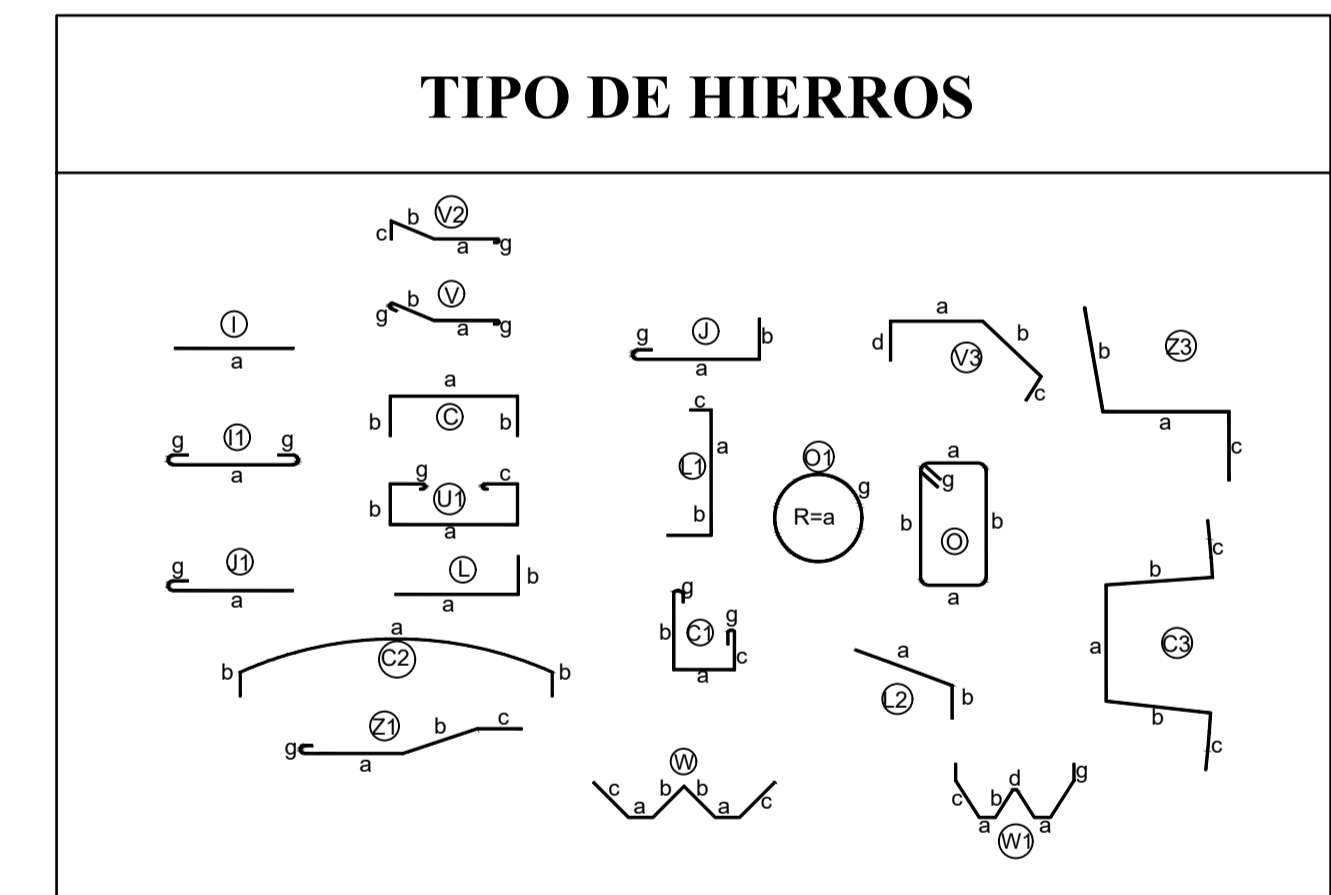

| | | | |
|---|---|--|---|
| GOBIERNO AUTÓNOMO MUNICIPAL DE PIÑAS | | | |
| PROYECTO: | PLANTA DE TRATAMIENTO CIUDAD DE PIÑAS | <small>CONSULTORIA PARA LOS ESTUDIOS Y DISEÑOS DEFINITIVOS DE LA NUEVA CAPTACION-LINEA DE CONDUCCION Y NUEVA PLANTA DE TRATAMIENTO DE AGUA POTABLE PARA LA CIUDAD DE PIÑAS, CANTON PIÑAS, PROVINCIA DE EL ORO.</small> | |
| CONTIENE: | FILTRO ESTRUCTURAL | | |
| EPAA-P | VISTO BUENO | PROYECTO | DIBUJO: EPAA-P |
| | <small>ING. JESSICA TORRES SÁNCHEZ GERENTE DE LA EPAA-P</small> | | <small>ING. HAMILTON LOAYZA AÑAZCO TÉCNICO DE LA EPAA-P</small> |
| | | | ESCALA: 1:30 |
| | | | FECHA: OCTUBRE / 2024 |

P23